

ELEVATIONS 1:100

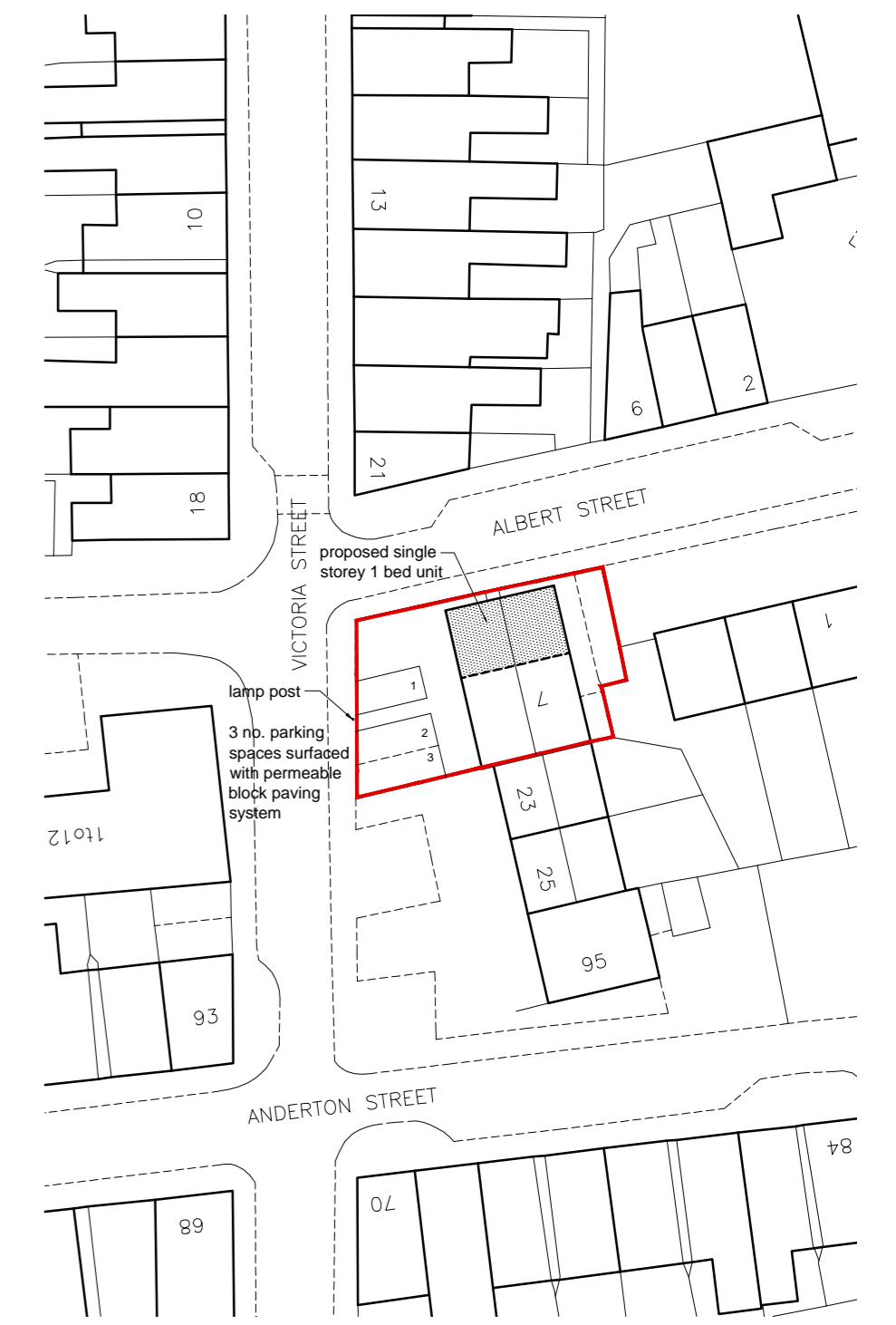

SITE PLAN 1:500

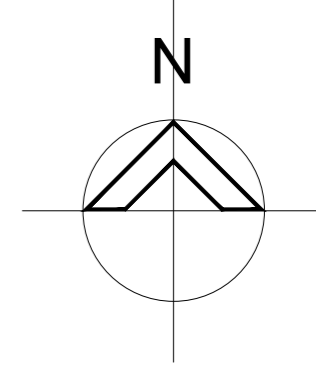
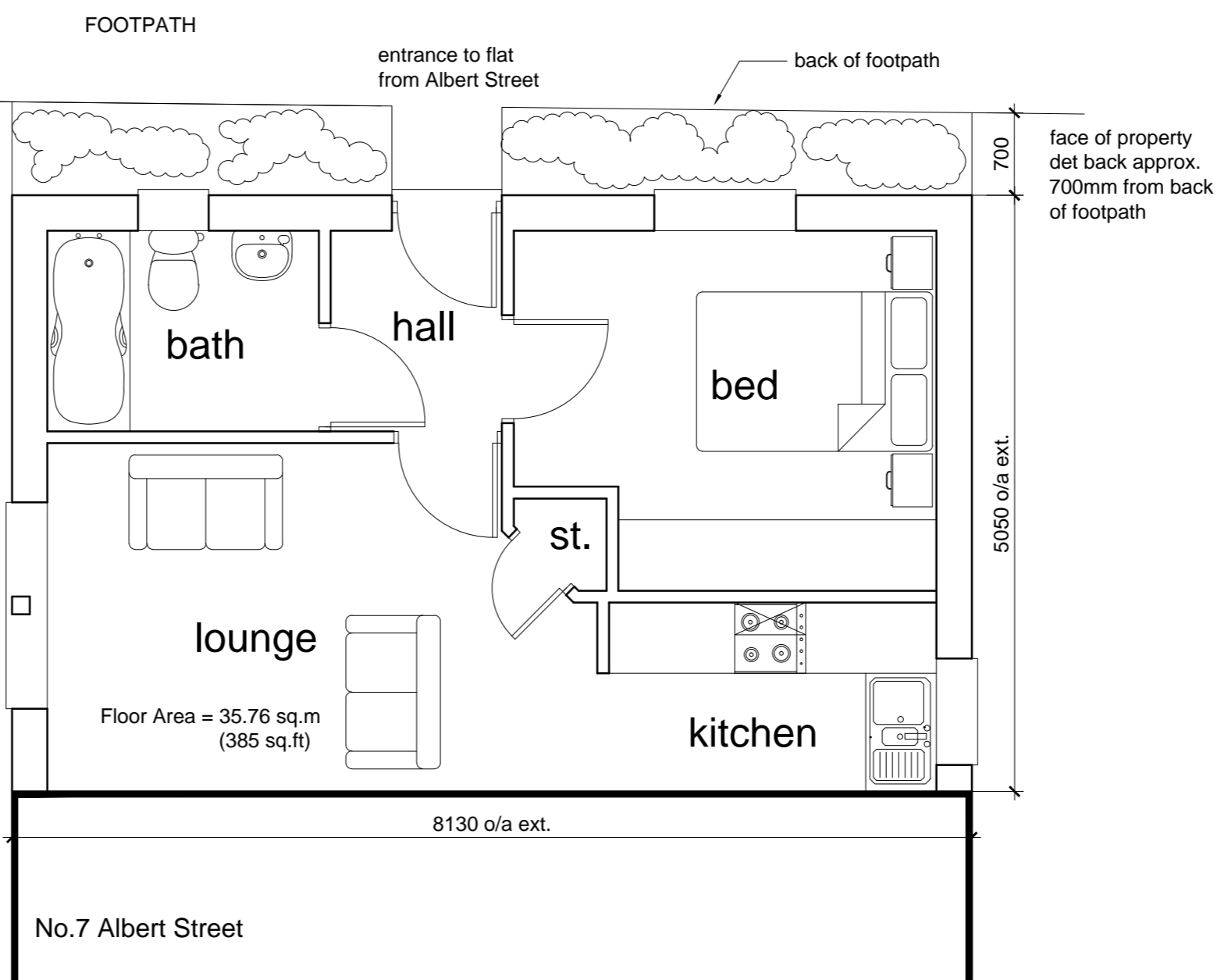

GROUND FLOOR PLAN 1:50

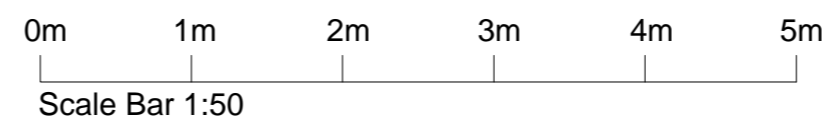
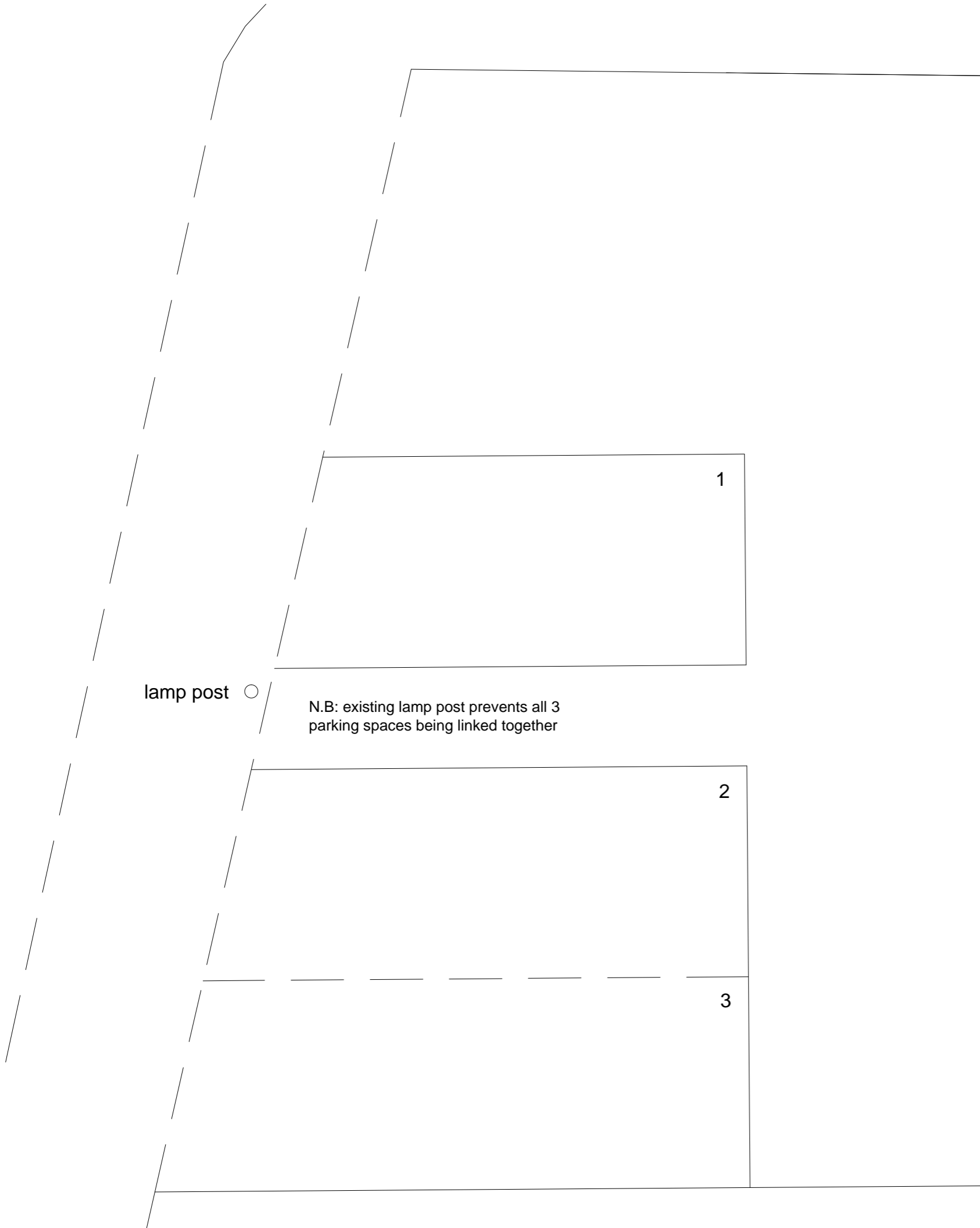

REVISIONS:
A: Parking space locations altered and further notation added. GJF 05.11.2013

CLIENT Mr. D. Tranter & Mr. L. Burgess.				
PROJECT 7 Albert Street, Chorley, Lancashire, PR7 2TY. Proposed Flat on Land Adjoining Existing Flats.				
DRAWING TITLE Proposed Details. Floor Plan, Elevations & Site Plan.				
DATE 28.05.2013	SCALE as shown@A2	DRAWN GJF	DRWG No. 13/026/P01	REV A

LMP
ARCHITECTURAL CONSULTANTS

213 PRESTON ROAD
WHITTLE-LE-WOODS
CHORLEY
LANCASHIRE
PR6 7PS
TEL: 01257 261555
FAX: 01257 267224
www.lmparchitects.co.uk

© Copyright Lawson Margerison Practice Ltd.